

Blacksburg Community Band 6th Annual Spring Concert

March 31, 1995
Blacksburg High School Auditorium

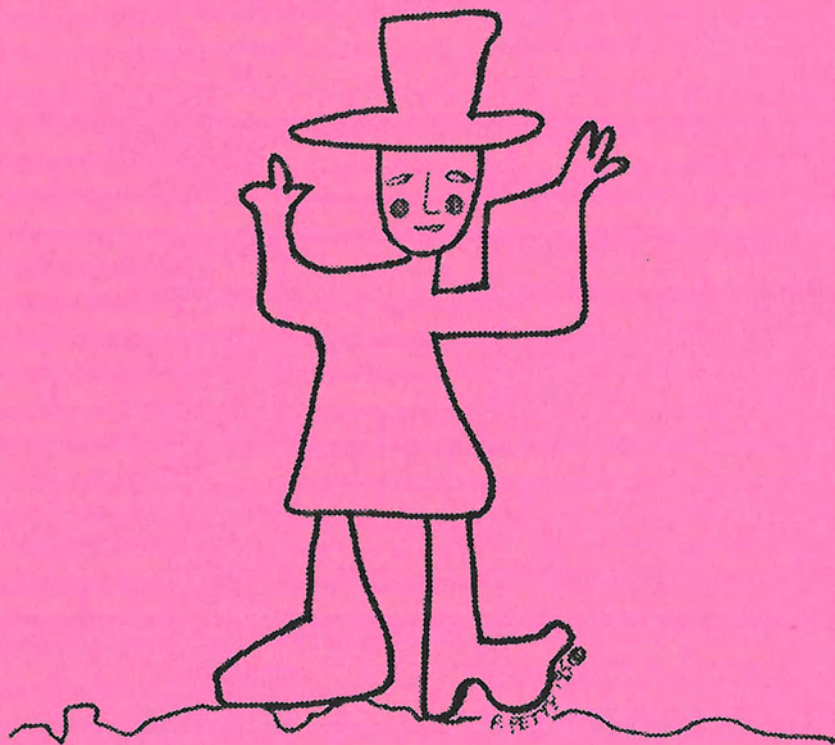

BLACKSBURG COMMUNITY BAND

6th ANNUAL SPRING CONCERT

Friday, March 31, 1995, 8:00 P.M.
Blacksburg High School Auditorium

PROGRAM

Ασπαρτιο Roca - Jaime Texidor, arr. Aubrey Winter

English Folk Song Suite - Ralph Vaughn Williams

I. March - "Seventeen Come Sunday"

II. Intermezzo - "My Bonnie Boy"

III. March - "Songs from Somerset"

Mary Keffer - Guest Conductor

Funiculi Funicula - Luigi Denza, arr. Philip J. Lang

Sound of Music Selection for Concert Band -

Richard Rodgers, arr. Robert Russell Bennett

INTERMISSION

Light Cavalry Overture - Franz von Suppé,
arr. Henry Fillmore

Lassus Trombone - Henry Fillmore

Featuring the Trombone Section

Colonel Bogey March - Kenneth J. Alford,
edited by Frederick Fennell

Dixieland Jam! - arr. Bob Lowden

Featuring: Bob Langford, Clarinet; Ed Stoddard,
Tenor Sax; Jim Marchman & John Gregg, Trumpet;
Keith Fitzgerald, Trombone; Bob Thomas, Bass
Sax; Eric Carlson, Drums

BLACKSBURG COMMUNITY BAND

DIRECTOR - Ed Schwartz (6*)

FLUTE

Cheryl Clark (6)
Emily DeBord (1)
Valerie Gardner (1)
Lesley Howard (1)
Judy Keffer (3)
Johanna Neumann (1)
Michelle Romanoski (1)
Leda Stubbs (5)
Jennifer Wall (3)
Deirdre Williamson (3)

CLARINET

Diane Flaherty (2)
Karen Haga (6)
John Herring (1)
Alane Homer (3)
Renee Jacobsen (5)
Kazy Keciorkus (5)
Mary Keffer (6*)
Kendra Kohl (6)
Bob Langford (4)
Craig Turner (1)

ALTO CLARINET

Barbara Self (6*)

BASS CLARINET

Susan Milton (5)

OBOE

Elizabeth Bowles (6*)
Blake Woolard (1)

ALTO SAXOPHONE

Peter Mullen (1)
Karl Sanzenbach (1)
Dana R. Spencer (6)

TENOR SAXOPHONE

Pat Furey (6*)
Ed Stoddard (6)

BARI SAXOPHONE

Jim Mitchell (1)

BASS SAXOPHONE

Bob Thomas (6*)

CORNET/TRUMPET

Laura Collee (1)
Kathy Duncan (6)
Greg Febraro (2)
John Gregg (6)
Russell Holladay (2)
Jim Marchman (6)
Russell Shock (6)
Ed Turner (5)
Bob Walker (1)
Seth Williamson (3)

FRENCH HORN

Ron Gibbs (6*)
John Howell (4)
Ben Parks (2)
Scott Vice (1)

TROMBONE

Keith Fitzgerald (1)
Amy Hall (2)
Don Hall (2)
Reon Howell (1)
Bill Keller (1)
Mark McMulkin (1)
Dave Roper (6)
Emily Williamson (3)

BARITONE

Norman Brown (6)
Bruce Compton (2)
Russell Holladay, Jr. (2)
Elizabeth Keller (1)
Joe Montague (2)
Robert Wall (3)
Kevin Wilkes (4)

TUBAS

Carl Epley (6*)
Pat Flaherty (2)

PERCUSSION

Hans Bernhardt (2)
Eric Carlson (1)
Doug McCloud (1)
Mary Rhoades (6)

* Founding Members

ACKNOWLEDGEMENTS

BAND SUPPORT

The Band would like to offer a special thanks to Diana Love for her wonderful support of the community band program. The Band would also like to thank Dr. William Winfrey and the Town of Blacksburg Department of Parks and Recreation, who have made our efforts much easier!

BAND OFFICERS

President - Keith Fitzgerald

Vice-President - Amy Hall

Secretary - Renee Jacobsen

Treasurer - Dana Spencer

Members-At-Large -

Cheryl Clark

Don Hall

Ed Turner

Past-Presidents - Mary Keffer

Roger Vaughn

Jim Marchman



Cover art provided by Peyton Petty.